

**INDIANAPOLIS  
MUSEUM  
OF ART**  
**IMA**

2015-2016  
ANNUAL REPORT



INSPIRE + CELEBRATE + NURTURE + SUSTAIN



## TABLE OF CONTENTS

- 2**  
Inspire
- 6**  
Celebrate
- 10**  
Nurture
- 14**  
Sustain
- 18**  
From the Chair
- 20**  
From the Melvin & Bren  
Simon Director and CEO
- 23**  
Financial Highlights
- 24**  
Donors
- 32**  
IMA Board of Governors  
and Affiliate Leadership
- 33**  
IMA Leadership
- 34**  
Photo Credits
- 37**  
FRAME

INSPIRE + CELEBRATE + NURTURE + SUSTAIN

There is a place that inspires lifelong learning and wellness, celebrates diversity, nurtures creativity and innovation, and sustains life on our fragile planet. That place is the Indianapolis Museum of Art—an institution that has flourished for more than a century and a third. Discover how the IMA has enriched many lives this past year through exceptional experiences with art and nature.



**INSPIRE** + CELEBRATE + NURTURE + SUSTAIN

### Inspiring lifelong learning and wellness

Whether it's through a comprehensive art exhibition that reveals the depths of another civilization or a relaxing stroll in The Virginia B. Fairbanks Art & Nature Park: 100 Acres that rejuvenates the spirit, the IMA encourages guests to explore and enhance their lives. Turn the page to reveal how we inspired lifelong learning and wellness this past year.



CLOWES FUND FAMILY, DIRECTORS, AND STAFF PICTURED ABOVE.

**“For nearly 50 years, the Clowes Collection has inspired guests to explore centuries of global culture.”**  
 —Annette Schlagenhauff, Curator of Special Projects



**PROGRAMS**

- 1 | **Engaged guests:** 258,197 through general attendance; 68,517 through public programs; 13,310 through tours; and more than 17,000 students through school tours.
- 2 | **Educated children:** Unique programs such as St. Mary's Child Center at the IMA, Viewfinders, Art and Nature Homeschool Day, Inspired by Indiana Nature Artists school competition, Art in the Preschool Classroom: Gallery and Studio Experience for Preschool Educators, and Toddler Art Group (TAG), pictured on opposite spread.
- 3 | **Immersed educators:** Educator Open House and Summer Book Club connected art to the classroom.
- 4 | **Created memories:** During the popular Family Days series—the first Saturday of every month—kids of all ages and their adult companions made puppets inspired by the Gustave Baumann exhibition, participated in family yoga, and illustrated their own comic books.

**ACQUISITIONS**

- 5 | **Encouraged reflection:** Alfredo Jaar, *Park of the Laments*. Commissioned by the Indianapolis Museum of Art in 2010. Purchased with funds provided by Martha Delzell Memorial Fund, Frank Curtis Springer & Irving Moxley Springer Purchase Fund, Mr. and Mrs. Theodore P. Van Vorhees Art Fund, Jane Weldon Myers Acquisition Fund, E. Hardye Adriance Fine Arts Acquisition Fund in memory of Marguerite Hardey Adriance, The Ballard Fund, Mrs. Pierre F. Goodrich Endowed Art Fund, Roger G. Wolcott Fund, Martha M. Shertzer Art Purchase Fund in Memory of Her Nephew, Charles S. Sands, Elizabeth S. Lawton Fine Art Fund, Emma Harter Sweetser Fund, through prior gift of Wally Findlay Galleries, Chicago, Illinois in honor of William Wadsworth Findlay, Anonymous IV Art Fund, James V. Sweetser Fund, 2015.15.
- 6 | **Explored portraiture:** Henri Delavallée, *The Boot Polisher*. Mr. and Mrs. Richard D. Wood Art Purchase Endowment Fund 2016.1.

**EXHIBITIONS**

- 7 | **Roused curiosity:** *On the Flip Side: Secrets on the Backs of Paintings*, part of the CSI (Conservation Science Indianapolis) Series, revealed clues about the works' previous owners, artists' use of materials, and the artworks' construction.  
 After Frans Hals, *Portrait of the Artist*. The Clowes Collection, 2015.28.
- 8 | **Showcased contemporary ceramics:** *Tradition Reborn: Contemporary Japanese Ceramics* highlighted revitalized age-old ceramic traditions.

**COMMUNITY OUTREACH**

- 9 | **Built a sense of togetherness:** Summer Solstice celebrated the sounds of the season; *Send LOVE to Orlando* provided solace through art. Meet Me at the IMA engaged individuals with early-stage Alzheimer's in the galleries.
- 10 | **Told stories:** Spirit & Place Festival: Voices Project celebrated the voices of Indianapolis elders in a multimedia performance filled with the laughter, joys, tears, and wisdom of life. This intergenerational collaborative event featured the youth of Kheprw Institute, elders from the Northwest Area Community and Flanner House of Indianapolis Senior program, as well as the multimedia performance geniuses of Know No Stranger.



INSPIRE + **CELEBRATE** + NURTURE + SUSTAIN

### Celebrating diversity

Through collections representing 5,000 years of human history, glorious Gardens adorned with plants from around the globe, and Fairbanks Park teeming with wildlife and waterways, the IMA brings the world to Indiana and Indiana to the world. The following pages showcase how the IMA celebrated the diversity of our campus and our community this past year.



1



7

“The IMA has opened doors to our family for decades. Doors to ancient civilizations. Doors to history in visual form. Doors to understanding of world cultures. Doors to light and color. Doors to the magic of design. All we have to do is walk through and we learn.”

—Fred J. Nation, IMA Member



3



10

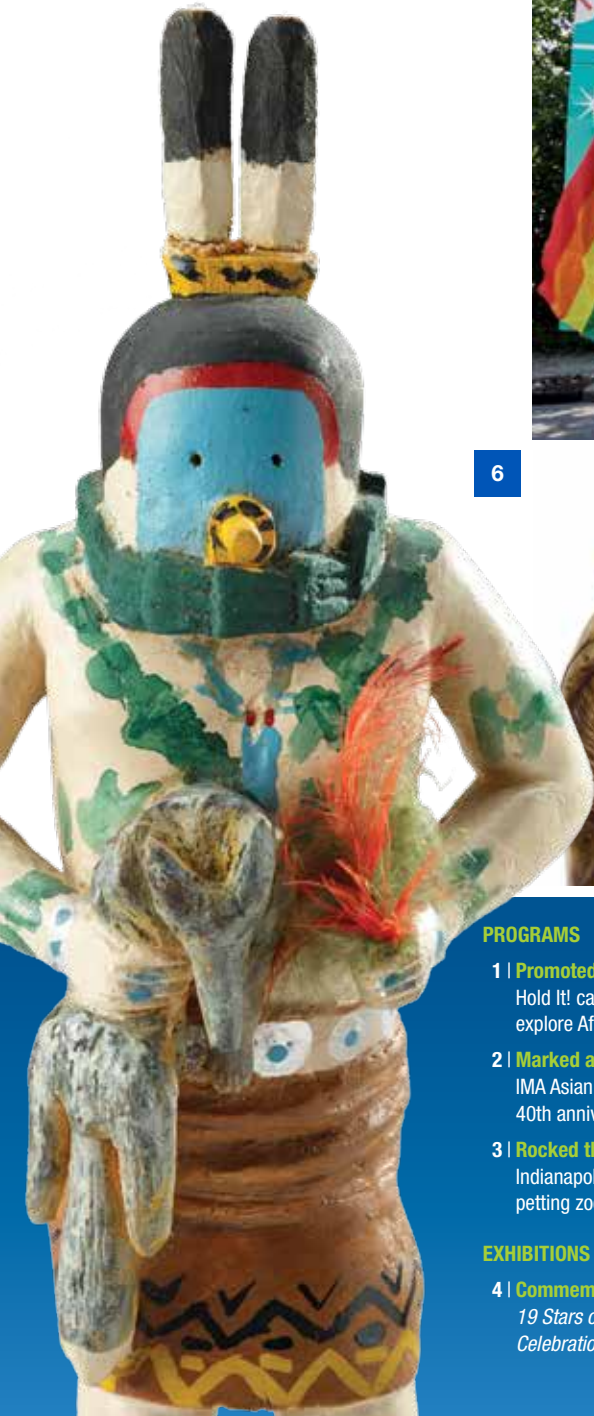

6



9



5



2



8



11

### PROGRAMS

- 1 | **Promoted African and Asian art:** The Hold It! cart invited guests to touch and explore African and Asian objects.
- 2 | **Marked an important milestone:** The IMA Asian Art Society celebrated its 40th anniversary.
- 3 | **Rocked the solstice:** GirlsRock! Indianapolis rocked the Park with a musical petting zoo and drum workshop.

### EXHIBITIONS

- 4 | **Commemorated our state's history:** *19 Stars of Indiana Art: A Bicentennial Celebration* showcased the work of diverse

artists with Hoosier ties, pictured on opposite spread.

- 5 | **Featured objects used across cultures:** *Mastering Materials: Rare Objects from the IMA's Asian Collection.*

### ACQUISITIONS

- 6 | **Showcased Native American art:** Set of 14 wooden figures by self-taught Navajo sculptor Clitso D. Dedman, depicting a secret Yeil'bechi ceremony. Clitso D. Dedman, *Yeibichai (Medicine Man)*, Gift of Patricia Noble in memory of her brother John Noble, 2015.51-64.
- 7 | **Expanded female artists in the collection:** Michelle Grabner, *Granny Square Afghan*, Contemporary Art Society Fund,

Anonymous gift in appreciation for the leadership and connoisseurship of Charles L. Venable and Tricia Y. Paik, 2016.4.

- 8 | **Opened up new perspectives in the history of European furniture:** A late 18th-century moveable oratory, the most important piece of Portuguese furniture in an American museum. Artist unknown, *oratory commode*, Mr. and Mrs. William R. Spurlock Fund, Deaccessioned Decorative Art Fund, Nancy Foxwell Neuberger Acquisition Endowment Fund, Don B. and Suzanne K. Earnhart Art Purchase Fund, Gift of Mrs. Isabelle J. Dixon by exchange, Bequest of Mrs. Herbert Duckwall by exchange, Gift of Dr. Phillip B. Reed in memory of Genevieve Pickerell Reed by exchange, Gift of Mr. and Mrs. J. Irwin Miller by exchange, Gift of Mr. and Mrs. William Ball by exchange, Mr. and Mrs. Eugene C. Pulliam Fund by exchange, Martha Delzell Memorial Fund by exchange, Margaret Mattingly Fund by exchange, Julius F. Pratt Fund by exchange, Gift of Mr. and Mrs. J. David Baker by exchange, Gift of Mr. and Mrs. Robert H. Morse, Jr. by exchange, Jacob Metzger Fund by exchange, Jerry M. Wright by exchange, Gift of Mrs. George H. Orndorff by exchange, Lilly Pavilion Discretionary Fund by exchange, Gift in memory of Mrs. Fletcher Hodger by her family by exchange, Gift of Mrs. Florence Schwerin and Ms. Catherine Stace in memory of their mother, Mrs. Peck by exchange, Gift of Ruth Pratt Bobbs and Lois Pratt Knefler by exchange, Gift of Miss Mabel Hunt in Memory of Mr. and Mrs. Will H. Latta by exchange, 2015.66A-G.

### COMMUNITY OUTREACH

- 9 | **Supported our local community:** IMA's ARTx Mobile took the traveling mini-golf hole to Circle City IN Pride, community festivals, and more.
- 10 | **Participated in community celebrations:** Martin Luther King Jr. Community Day, ACLU Black Lives Matter Panel and screening of *Straight Outta Compton*, Black Expo Film Fest, The Indianapolis International Film Fest, and the Indianapolis LGBT Film Fest.
- 11 | **Building Inclusive Museums:** The IMA hosted North America's first-ever MuseumNext conference that welcomed museum leaders from around the world to discuss how these institutions can make accessibility, equality, and diversity paramount.

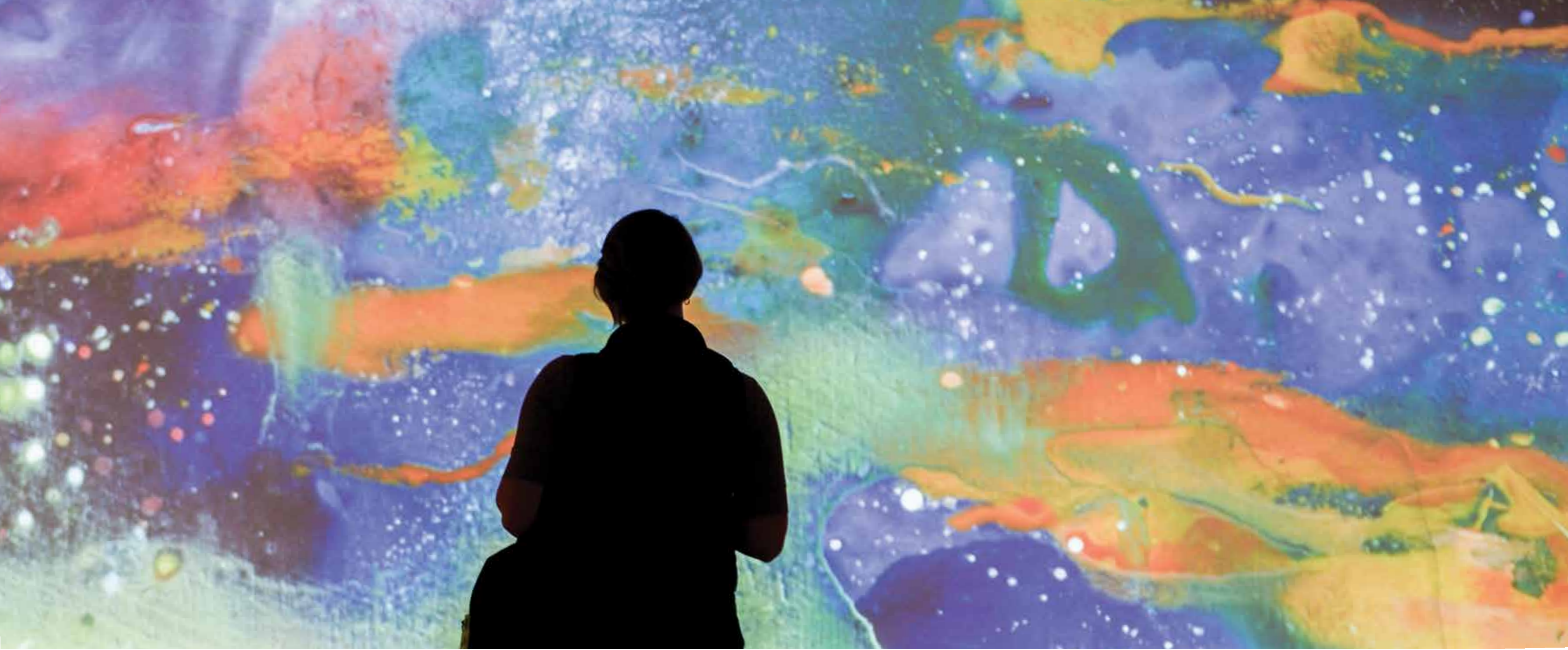

INSPIRE + CELEBRATE + **NURTURE** + SUSTAIN

### **Nurturing creativity and innovation**

Curiosity, innovation, creativity, and drive build great civilizations and extraordinary institutions. From our impressive art collections to our expansive Gardens and Park, everything we do is focused on how we can change lives for the better. The following pages spotlight a few important accomplishments from the past year.



1



8



7



5



2



9

“Exposure to the amazing exhibits at the IMA allows children to see many possibilities. Children and families formed a community within the IMA and with the staff. We’ve been delighted with the overall experience of this partnership.”  
—Connie Sherman, Executive Director St. Mary’s Child Center



6



4



3



11



12

### PROGRAMS

- 1 | **Showcased fashion design talent:** The Fashion Arts Society (FAS) hosted Project IMA, a runway show featuring emerging and established fashion designers.
- 2 | **Provided development opportunities:** Our Teen Arts Council engaged with local community organizations to design programs for other teens. College students gained valuable insights at College Night: So You Want to be an Art Major? Our Summer Camps program connected local youth with teaching artists in explorative, hands-on art making experiences.
- 3 | **Created community through social celebration:** The National Bank of Indianapolis Summer Nights Film Series featured a diverse selection of screenings ranging from black-and-white classics to modern hits.
- 4 | **Encouraged green thumbs:** Propagated plants and hosted unique horticulture workshops on topics ranging from growing orchids and hypertufa budding to bonsai culture in the Madeline F. Elder Greenhouse.

### ACQUISITIONS

- 5 | **Recognized fashion and design art:** Issey Miyake, *dress “Staircase Pleats.”* Fashion Arts Society Acquisition Fund, funds provided by Ann M. Stack in honor of Niloo Paydar, 2015.46.
- 6 | **Questioned traditional definitions of art:** Erwin Wurm, *One Minute Forever (Yogurt Cup).* Eifroymson Pavilion Art Installation Fund, 2015.16.  
| **Transformed the ordinary into the extraordinary:** Calvin Klein, *coffee set.* Gift of Martin K. Webb and Charles L. Venable in honor of Chris and Ann Stack, 2015.187A.1-C.2. Calvin Klein, *teapot.* Gift of Jewel Stern, 2013.134A-B, pictured on page 27.

### EXHIBITIONS

- 7 | **Extended participation:** *Gustave Baumann, German Craftsman – American Artist* incorporated woodblock printing classes and unique interpretive materials.
- 8 | **Promoted local artists:** *Mini Golf at the IMA* offered 18 artist-designed golf holes, each one themed to Indiana’s history, an innovative way to celebrate the state’s bicentennial.
- 9 | **Presented innovation in Hoosier quilting:** *A Joy Forever: Marie Webster Quilts* showcased the designs of an Indiana native who rose to national fame.
- 10 | **Explored new artistic techniques:** *Jacco Olivier: Liquid Painting, Liquid Time* featured colorful paintings transformed into mesmerizing video animations, pictured on opposite spread.  
| **Showcased exceptional design:** Our Contemporary Design Galleries displayed one of the most innovative cars ever built: Marcello Gandini, Lancia (Bertone) *Stratos HF Zero, 1970*, pictured on page 25.  
Designed by Marcello Gandini. Collection of XJ Wang, New York, New York.

### COMMUNITY OUTREACH

- 11 | **Reached new audiences:** The IMA deployed the ARTx Mobile to Columbus for an artist-led build event at the Landmark LEGO Challenge.
- 12 | **Shared insightful research:** IMA’s conservation scientists worked with Curtin University to discover that ancient Egyptian dyes can be used to reveal fingerprints. Guests were welcome to observe and learn about restoring a 15th-century painting on display in the Clowes Pavilion.





## INSPIRE + CELEBRATE + NURTURE + **SUSTAIN**

### **Sustaining life on our fragile planet**

Throughout the Museum, Gardens, and Park, we study the past and present to inspire the future. Inside and out, our artworks illustrate the transformation of cultures and nature over time. While our art conservators preserve 5,000 years of human history, our efforts at habitat restoration, conservation, and wildlife management recognize the connection of people and place and highlight our commitment to environmental stewardship. In this section, discover how the IMA has dedicated its staff and resources to promote sustainability.



5



9



6

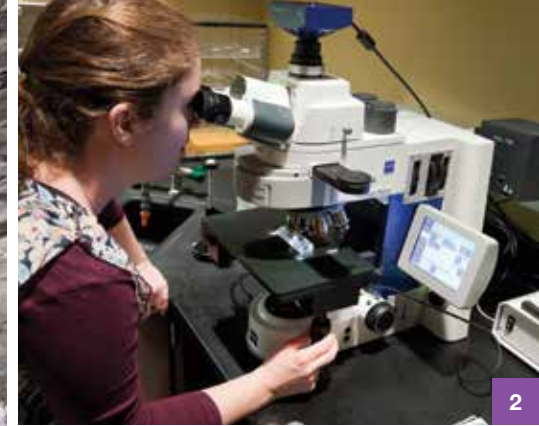

2



7



11



8



1

“Sustaining life is about more than conservation efforts and being good stewards of the land, it is about educating and inspiring people to become healthier, active participants in the world around them.”

—Jonathan Wright, Ruth Lilly Deputy Director for Horticulture and Natural Resources



10



4

### PROGRAMS

- 1 | **Appreciated nature:** Hosted a catch-and-release event to band hummingbirds and teach visitors about their migration patterns.
- 2 | **Promoted the study of art conservation:** Provided art conservation science internships for undergraduate and graduate students.
- 3 | **Encouraged conservation:** Offered a diverse selection of Indiana native perennials and woody plants for sale through our annual Perennial Premier and a newly launched Native Tree, Shrub, and Pollinator Plant Sale; planted a grass labyrinth play patch to encourage children to explore and be surrounded by nature, pictured on opposite spread.

### ACQUISITIONS

- 4 | **Showcased changes in nature:** Mixed-media installation *Harbingers of the Fifth Season* highlighted lost species. Mark Dion, *Harbingers of the Fifth Season*. Dedicated to Sherman O'Hara, former IMA Chief Designer, by his friends Ann M. and Chris Stack, 2015.27A-M.4A-L.
- 5 | **Revealed beauty around us:** A selection of Brett Weston's landscape photographs showcased abstractions in nature and the urban environment. Brett Weston, *Rock and Kelp, Carmel Beach, California*. Gift of the Christian Keesee Collection, 2015.74.

### EXHIBITIONS

- 6 | **Explored unique perspectives:** *Mariam Ghani + Erin Ellen Kelly: Water, Land, City* provided a glimpse into different landscapes and cultures.
- 7 | **Made nature the star:** Paid homage to the brilliant colors, shapes, and patterns of orchids in *Color Me Orchid*.
- 8 | **Connected art and nature:** From the fields of flowers found on our campus to the appliqué blossoms featured on Marie Webster's handmade quilts, spring showcased the intersection between art and nature at the IMA.

### COMMUNITY OUTREACH

- 9 | **Shared our natural resources:** Thousands of bulbs were dug up and donated to Keep Indianapolis Beautiful, Flanner House, and Habitat for Humanity; 800 pounds of fresh produce from the Gene and Rosemary Tanner Orchard were donated to Second Helpings.
- 10 | **Volunteered staff:** Partnered with IUPUI to paint a mural about reconnecting our waterways.
- 11 | **Created community traditions:** Karl Unnasch's *Playtime in Indy* illuminated the Lilly House lawn, lifted guests' holiday spirits with toys donated to local charities, and inspired a community food drive to benefit Mid-North Food Pantry.

**FROM THE CHAIR** What an extraordinary year it has been! • As the preceding pages highlight, our programs, acquisitions, exhibitions and community outreach continue to strengthen the IMA's position as a leading art museum. • The IMA could not have achieved this distinction, however, without the dedication of its staff and volunteers. Last year, volunteers donated approximately 40,000 hours of their time to the institution. And the IMA's staff conceived and mounted innovative programs and exhibits that attracted more than 258,000 visitors. As a consequence, the IMA is vibrant and strong. For their commitment and dedication, I would like to thank our members, staff, and volunteers for their many contributions to the IMA this past year. • As you are aware, last year we adopted a new general admission policy for the Museum and Gardens. The change was motivated by our desire to place the IMA on a more secure and viable long-term financial path—one which reduces our unsustainable reliance on endowment income and generates

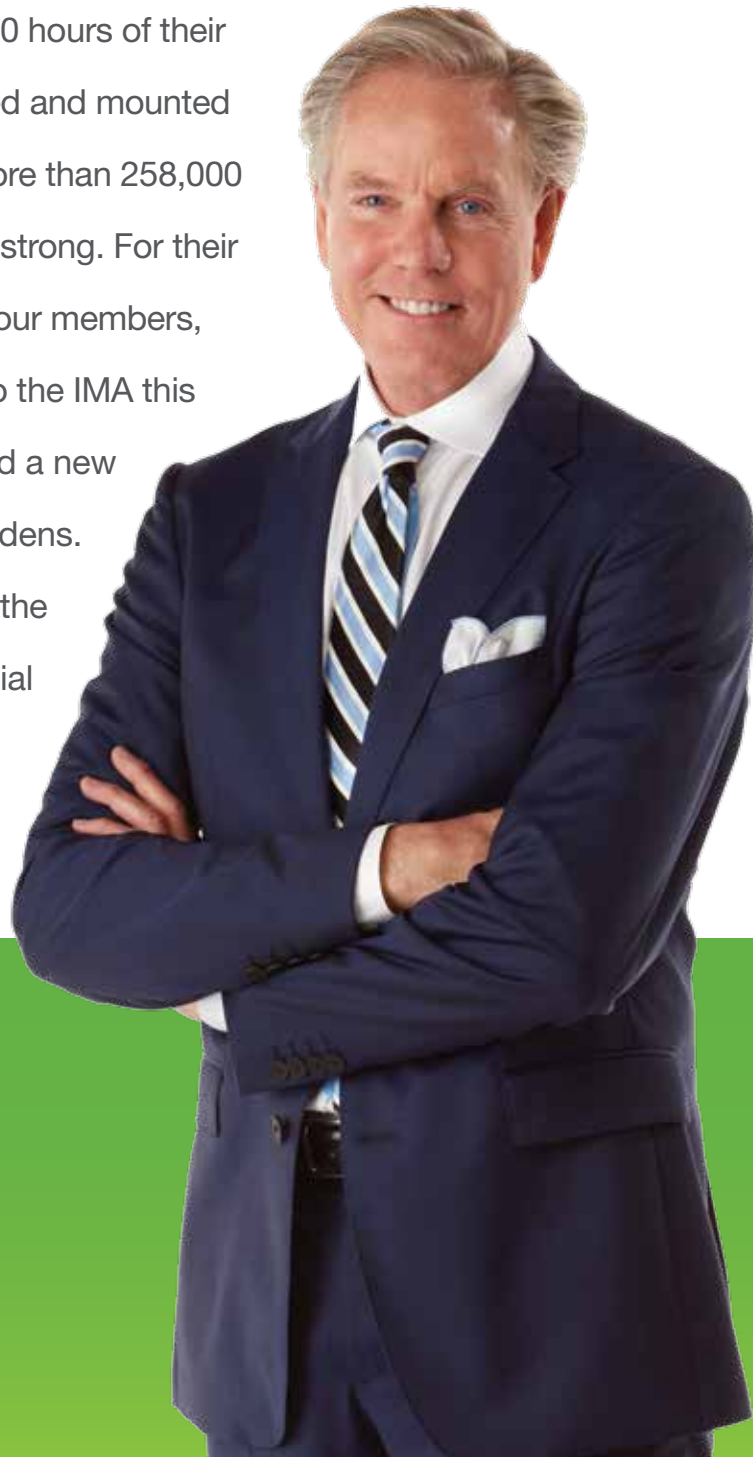

more revenue from other sources. We couldn't be more pleased with the outcome of this decision. For fiscal year 2015–2016, membership increased 30% over the prior year. The IMA now has the highest number of members in its history: almost 16,000.

The IMA is also benefiting from continued restraint on expenses; budgeted expenditures are 12% under where they were last year, and total expenses are expected to be under budget more than \$1,500,000.

The IMA continues to monitor its financial situation carefully. As Dr. Venable outlines in his letter, the institution's Board and leadership team are currently evaluating additional steps to increase earned revenue in line with its mission, while preserving the quality of the IMA's artistic and natural assets.

The IMA has a significant endowment. However, about one-third of the value of the endowment is offset by debt incurred during the last expansion. At the close of the fiscal year ending June 30, 2016, the IMA's operating endowment was valued at approximately \$343,280,000. The annual draw on the endowment during fiscal 2016 was a blended rate of 5.49%, an improvement from the 5.99% from the previous fiscal year. In accordance with best investment management practices adopted by many institutions, the IMA remains committed to decrease the annual draw on its endowment to a target of 5.0% in order to ensure the sustainability of the endowment over time.

Recently, the IMA Board of Governors approved to pay down \$17.7 million of outstanding debt to bring total indebtedness under \$100 million for the first time in many years. This step, part of the IMA's 10-year debt repayment plan, will help contribute to its long-term financial stability.

As I mentioned in my remarks at the Annual Meeting in May, it is our collective appreciation of beauty that binds together those of us who care deeply about this institution. As we look ahead, let us remember that it is our love of art and nature in all forms that enriches our lives and compels us to dream and work collaboratively in this great creative enterprise that is the Indianapolis Museum of Art.

It is a sincere pleasure to work with Dr. Charles Venable and the talented team that leads the IMA. Continuity in leadership is critically important to achieving our long-term goals, and I am thrilled that the Board has extended Dr. Venable's contract for another 10 years.

I am confident the IMA will continue to inspire, celebrate, nurture, and sustain all of us for years to come.

**Thomas Hiatt**  
Chair of the IMA Board of Governors  
2015–2016

**“Last year we adopted a new general admission policy for the Museum and Gardens. The change was motivated by our desire to place the IMA on a more secure and viable long-term financial path. . . We couldn't be more pleased with the outcome of this decision. . . The IMA now has the highest number of members in its history: almost 16,000.”**

## FROM THE MELVIN & BREN SIMON DIRECTOR AND CEO

The IMA is thriving. • It has welcomed and delighted visitors for a century and a third—a remarkable achievement for any institution—and we are excitedly planning and thinking about how we can continue to ensure its role as a central institution in our community for another century. • Looking back at fiscal year 2015–2016, we took a number of decisive steps to fulfill our mission. Consider these accomplishments:



- We mounted 19 exhibitions and acquired more than 300 works of art. Perhaps our most important acquisition was Alfredo Jaar's evocative *Park of the Laments*, first commissioned in 2010, but only recently acquired by the IMA.
- We also brought the IMA to the world through publications and generous loans of art. For example, Marty Krause, IMA curator of prints, drawings, and photographs, produced *The Autobiography of Gustave Baumann*. Dr. Tricia Y. Paik, curator of contemporary art, wrote *Ellsworth Kelly*, a definitive survey of the artist's work, which appeared shortly before Kelly's death late last year.
- We continued to exchange numerous works of art with other museums nationally and internationally. For example, our Collections Committee has approved the loan of two exceptional works by the great French Old Master painter Valentin de Boulogne for a major retrospective at the Metropolitan Museum of Art in New York City and the Louvre in Paris next spring.
- We undertook a thorough analysis of the IMA's finances, market, collections, and programs, as well as done a detailed analysis of how the residents of central Indiana spend their leisure time.

We have embarked on this intensive self-study because the IMA is at a crossroads, and we need to think carefully about its future

trajectory. Numerous studies of museums, historic homes, and performing arts organizations across the country have found that these institutions are facing change on an unprecedented scale as younger and more diverse audiences—no longer satisfied with passive, traditional engagements with art and culture—are spending their time elsewhere.

In a world where time is often more precious than money, providing exceptional experiences that attract more visitors with greater frequency is the key to the IMA's continued relevance and growth.

To do that, we have taken an in-depth look at what the IMA offers, and are developing new programs for these audiences of the future. With significant support from the Lilly Endowment, this year the IMA has undertaken major studies encompassing:

- a market research study focusing on audience segmentation and branding;
- a complete analysis of the cost of each of the IMA's programs, as well as an analysis of how the IMA might generate more earned income in the future, based on the experiences of similar institutions in other markets;
- a community engagement analysis;
- a fundraising feasibility study; and
- a complete evaluation of all 55,000 pieces of art in the collection.

**“In a world where time is often more precious than money, providing exceptional experiences that attract more visitors with greater frequency is the key to the IMA's continued relevance and growth.”**

This research effort will culminate in a new master plan to guide the IMA through the coming decades. As we develop this new plan, we will engage our guests, partner with our community, and embrace our unique resources in never-before-seen ways. In addition to our enduring commitment to building on our fine collection of art, we envision an institution that:

- *Inspires lifelong learning and wellness*—as we now do through our St. Mary’s Child Center at the IMA Preschool and may do in the future with a stronger emphasis on food programming and ultimately a farm-to-table initiative.
- *Celebrates diversity and community*—as we now do through our art and plant collections and will do by forging a broader array of community partnerships going forward.
- *Nurtures creativity and innovation*—as we now do through our ARTx programs and in the future will do with more ground-breaking, campus-wide experiences.

- *Sustains life on our fragile planet*—as we now do by providing habitats for native plants and animals in the Virginia B. Fairbanks Art & Nature Park: 100 Acres and will do in the future by more actively teaching our visitors about how they can personally make a difference.

I am very optimistic about the IMA’s future and proud to continue to lead this great institution as it navigates through these exciting times.

I want to extend a heartfelt thanks to our staff, Board of Governors, life trustees, donors, volunteers, and members for their extraordinary contributions this past year. With your continued support, I believe the IMA will live on as an exceptional destination for Hoosiers and visitors for many years to come.

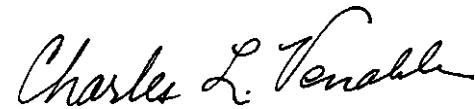

**Charles L. Venable, PhD**  
The Melvin & Bren Simon Director and CEO

## Financial Highlights

In the past year, a combination of efforts helped further reduce outstanding debt and the IMA’s draw on the endowment while increasing earned revenues.



FY13-FY16 CHANGE IN MEMBERSHIP



FY13-FY16 DECLINE IN ENDOWMENT DRAW

Thanks to last year’s revision of the general admission policy and the visionary efforts of IMA curators and horticulturists, earned revenues were up 11%, and revenues from Museum memberships were up 28% over fiscal year 2015.

“We are on the road to financial stability,” said CFO Jerry Wise. “Paying down the principal on our debt is a significant step in ensuring a sustainable future for the IMA. Along with this, we have significantly reduced our endowment draw and cut costs across the organization, while continuing to deliver outstanding programming and exhibitions, such as *19 Stars of Indiana Art* and *Mini Golf at the IMA*. We are improving not only financially, but also qualitatively as an organization.”

Under Venable’s leadership, the IMA has also secured major gifts of both art and capital, including a recent \$10 million gift from the Lilly Endowment to establish an endowed Innovation Fund. The Innovation Fund enables the Museum to identify, research, and pilot innovative programs to drive attendance and revenue.

**“This research effort will culminate in a new master plan to guide the IMA through the coming decades. As we develop this new plan, we will engage our guests, partner with our community, and embrace our unique resources in never-before-seen ways.”**

# Thank You.

We extend our gratitude to each donor who made a gift to the IMA during our fiscal year, July 1, 2015 – June 30, 2016.

Second Century Society and Patron Circle members and Annual Fund contributions provide vital support for the IMA's daily operations, from art conservation to educational and public programs to the maintenance of the gardens and historic properties. Donors of works of art foster new understanding of the permanent collection while increasing its quality and scope. As IMA corporate sponsors and grantors address the special project needs of the present, members of the Legacy Circle ensure the future of the IMA as a preeminent art institution by including the Museum in their estate plans.

## SECOND CENTURY SOCIETY AND PATRON CIRCLE

### Lilly Circle (\$50,000 and greater)

Anonymous  
Bob and Toni Bader  
Lori Efroymson-Aguilera and Sergio Aguilera  
Mr. and Mrs. Eli Lilly, II  
Kay F. Koch  
Dr. and Mrs. William W. McCutchen Jr.  
Mr. and Mrs. Peter Nicholas  
Mr. and Mrs. Ersal Ozdemir  
Myrta Pulliam  
Mrs. Bren Simon  
Chris and Ann M. Stack  
Charles and Peggy Sutphin

### Clowes Circle (\$25,000 to \$49,999)

Mr. Randolph H. Deer  
Christel DeHaan  
Tom and Nora Hiatt  
Dr. and Mrs. Eugene D. Van Hove  
Dr. Charles L. Venable and Mr. Martin K. Webb  
Richard D. Wood

### Chairman's Circle (\$10,000 to \$24,999)

Anonymous (2)  
Gay and Tony Barclay  
Mr. and Mrs. David O. Barrett  
Leonard and Kathryn Betley  
George and Mary Clare Broadbent  
Jerry H. and Barbara J. Burris Foundation  
Julie and David Eskenazi  
Jane Fortune and Robert Hesse  
Penny and Russell Fortune III

Kent Hawryluk  
Mr. and Mrs. Rick L. Johnson Jr.  
Mr. and Mrs. David W. Knall  
Mr. and Mrs. Michael Kubacki  
James E. and Patricia J. LaCrosse  
Dr. and Mrs. John C. Lechleiter  
Ms. Susanne M. McAlister and Mr. Jerry Greene  
June M. McCormack  
E. Kirk McKinney Jr.\*  
Lynne Maguire and Will Miller  
Ellie, Weber & Emaline Morse  
Drs. Shirley M. and Thomas M. Mueller  
Dorit and Gerald Paul  
Benjamin A. Pecar and Leslie D. Thompson  
Derica and Robin Rice  
Mr. Markham Roberts and Mr. James Sansum

Michael Robertson and Christopher Slapak  
Marya and Tony Rose  
Mr. and Mrs. Ian Rupert  
Mr. and Mrs. Jonathan Russell  
Dr. Scott Sharp and Mrs. Rhonda Long-Sharp  
Ms. Rachel M. Simon and Mr. Hale Stuart  
Drs. Daniel and Mari Skovronsky  
Jeff and Heather Smulyan  
Jack and Susanne Sogard  
Ambassador and Mrs. Randall L. Tobias  
Marianne Williams Tobias  
Mr. and Mrs. Daniel Yates

### President's Circle (\$5,000 to \$9,999)

Anonymous  
Dan and Kate Appel  
Mr. and Mrs. Mark A. Barbato  
Sarah C. Barney

Daniel and Kathryn Cantor  
Ms. Jane H. Conley  
Margaret Coyle  
Mrs. Jack Dustman  
Edgar and Dorothy\* Fehnel  
Mr. and Mrs. Charles E. Golden  
Mr. Matthew R. Gutwein and Ms. Jane Henegar  
Dr. Howard Harris and Mrs. Anita Harris  
Mr. and Mrs. Allan B. Hubbard  
Ann H. Hunt  
Catharine D. Lichtenauer  
Carlos and Eleanor Lopez  
Kurt and Linda Mahrtd  
Michael K. and Patricia P. McCrory  
Ms. Nancy McMillan  
Lawrence and Ann O'Connor  
Andrew and Jane Paine  
Ms. Christine Pasquinelli and Mr. Gary Jacobson  
Mr. and Mrs. Ron Phillips  
Kathi and Bob Postlethwait  
Dr. and Mrs. John G. Rapp  
Gary and Phyllis Schahet  
Daniel and Marianne Stout  
Gene and Rosemary Tanner  
Mr. and Mrs. Bob L. Turner  
Anna S. and James P. White  
William J. and Roberta Witchger

### Director's Circle (\$2,500 to \$4,999)

Mrs. James Ackerman  
Dorothy Alig  
Alice Elizabeth Appel  
Ronald and Helmi Banta  
Dr. and Mrs. Richard E. Barb  
Frank and Katrina Basile  
Dr. Preston Bautista and Mr. Bruce Nixon  
Mr. and Mrs. L.H. Bayley

Mr. and Mrs. Eric Bedel  
Robert and Patricia Bennett  
Ted and Peggy Boehm  
Mr. C. Harvey Bradley  
Dr. and Mrs. Thomas A. Broadie  
Michael and Mary Ann Browning  
Eurelio M. and Shirley Cavalier  
Damon and Kay Davis  
Richard A. and Helen J. Dickinson  
Mrs. Judith C. Epperson and Dr. Charles Epperson  
Mr.\* and Mrs. John Fazli  
Marni R. Fechtman  
Mr. David Garrett

Mrs. Jody Garrigus  
Ms. Kim Gattle and Mr. Carter Wolf  
Nicholas L. Georgakopoulos  
Dr. and Mrs. David Gerstein  
Mr. Jamie Gibbs and Mr. Paco Argiz  
Richard and Sharon Gilmor  
The Eugene & Marilyn Glick Family Foundation  
Gregory & Appel Insurance  
Michelle and Perry Griffith  
Mr. and Mrs. George W. Hamilton, Jr.  
Cran and Joan Henderson  
Ginny H. Hodowal  
Mark and Carmen Holeman  
Francine and Roger Hurwitz  
Ms. Mindy Hutchinson and Mr. Rob Friedman  
Susan M. Jacobs and David H. Kleiman  
Walter W. and Laura M. Jolly  
Dana and Marc Katz  
Mr. Michael Kennedy and ms. pegg kennedy  
Ms. Judith Kight  
Mrs. Ann W. King  
Mr. and Mrs. John Kite  
John L. Krauss and Marnie Maxwell



Ellen W. Lee and Stephen J. Dutton  
Mr. and Mrs. Richard A. Leventhal  
Mr. and Mrs. John L. Lisher  
Marni F. McKinney and Richard D. Waterfield  
Mr. Brent E. Mather  
Mrs. Susanah Mead  
Boris Meditch  
Mr. and Mrs. John M. Mutz  
Mr. and Mrs. F. Timothy Nagler  
Jane R. Nolan  
Mr. Ralph G. Nowak  
Mr. and Mrs. Charles Oehrle  
John\* and Anne Pantzer  
Dr. Marian M. Pettengill  
Mr. Narcisso G. Povinelli  
Rev. and Mrs. C. Davies Reed  
Christopher and Michelle Reinhold  
Timothy J. Riffle and Sarah M. McConnell  
N. Clay and Amy Robbins  
Mr. and Mrs. Michael J. Rubin  
Mr. and Mrs. William N. Salin  
Edward and Carol Smithwick  
Mr. and Mrs. Michael B. Stayton  
Pamela A. Steed and Peter Furno  
Mary M. Sutherland

Samuel B. Sutphin and Kerry Dinneen  
Sidney Taurel  
Mr. and Mrs. Stephen L. Taylor  
Mr. Douglas L. Tillman  
Phyllis Vernick  
Bret and Mary Lou Waller  
Dr. and Mrs. Robert D. Walton  
Mr. and Mrs. Bradley J. Warnecke  
Rosalind H. Webb  
Emily A. West  
Margaret Wiley  
Mr. and Mrs. Gene E. Wilkins  
Mr. and Mrs. Dan Willis  
Mr. Jeremiah Wise  
Walter and Joan Wolf  
Mr. and Mrs. Timothy T. Wright  
Gene and Mary Ann Zink

### Patron Circle Plus (\$1,500-\$2,499)

Anonymous (2)  
Mr. and Mrs. Jerald Ancel  
Mr. and Mrs. William C. Bonifield  
Ms. Joan C. Brand and Mr. André Watts  
Mr. Gary Butkus and Mr. Jason Range  
George and Linda Charbonneau

Dr. and Mrs. John J. Coleman  
Jeremy Efroymson  
Theodore M. Englehart and Dorothy H. Schulz  
Stephen and Julia Enkema  
Elaine Ewing Fess and Stephen W. Fess  
William L. Fortune Jr. and Joseph D. Blakley  
Mr. and Mrs. Thomas W. Grein  
Mr. and Mrs. Jonathan R. Hess  
Ms. Susan Hoffert and Mr. Mark Wolanski  
Bill and Nancy Hunt  
Harriet M. Ivey and Richard E. Brashear  
Mrs. Ernest A. Jacques  
Craig W. Johnson  
Mr. and Mrs. James B. Lootens  
Mr. Michael McGuire  
Mrs. Delores Muller  
Blake Lee and Carolyn Neubauer  
George and Peggy Rapp  
Mrs. Leah Redish  
David and Jill Resley  
Robert and Alice Schloss  
Mr. and Mrs. Michael L. Schultz  
Maribeth and J. Albert Smith Jr.  
Patsy Solinger

Ms. Michelle Staley  
Mr. Gary Stoppelman and Mrs. Mary Neu-Stoppelman  
Mr. and Dr. John H. R. Taylor  
Emily and Courtenay Weldon  
Mr. William Witchger  
Mr. Christian Wolf and Ms. Elaine Holden-Wolf  
Mark and Sally Zelonis  
Mr. W. Paul Zimmerman, Jr.

### Patron Circle (\$500-\$1,499)

Anonymous  
Bob and Patricia Anker  
Mr. and Mrs. Don B. Ansel  
Joe and Charlene Barnette  
Mr. and Mrs. Miles Batchelor  
Mr. and Mrs. Charles B. Beard  
Ms. Pamela Bennett and Mr. Robert Mays  
Mr. Thomas Betley  
Mr. and Mrs. William A. Boncosky  
Bill and Lisa Boncosky  
Mr. and Mrs. R. Stephen Bradner  
Lorene Burkhardt

Robyn and Vince Caponi  
 Mr. Ralph H. Cassell and Dr. Gail Cassell  
 Chris W. and Lesley J. Conrad  
 Daniel P. Corrigan  
 Mrs. Patricia Curran  
 Mr. and Mrs. Charles Davis  
 Mr. and Mrs. Terry W. Dawson  
 Mr. and Mrs. Tony Dzwonar  
 Mrs. Constance C. Earle  
 Dr. and Mrs. William G. Enright  
 Sylvia Ertel and Debbie Peed  
 Dr. and Mrs. James P. Fadely  
 Drs. Richard and Rebecca P. Feldman  
 Ms. Wendy M. Fortune and  
 Mr. Thomas R. Neal  
 Mr. Steven C. Frazer  
 Mr. and Mrs. Garry Fredericksen  
 Mr. and Mrs. Dick T. Freije Jr.  
 Mr. Jim Fuller  
 Gary L. and Kristin C. Geipel  
 Ms. Jennifer Gillen-Rosenberg  
 David W. and Betty Givens  
 Mr. and Mrs. Morton Green  
 Frank and Barbara Grunwald  
 Ms. Kathryn Haigh  
 Mr. Henry Havel and  
 Ms. Mary Stickelmeyer  
 Charles H. Helmen  
 Dr. Erik Hembre and Ms. Katherine Howe  
 Dr. and Mrs. Samuel Hennessee  
 Mr. Jay L. Hicks  
 Dr. and Mrs. Zachary I. Hodes  
 Mr. and Mrs. Stephen J. Holmes  
 Mr. Neil R. Hottle  
 Mr. and Mrs. Emerson B. Houck  
 Mr. Daniel H. Howell and  
 Mrs. Raymonde J. Howell  
 Mr. and Mrs. Jim James  
 Mr. and Mrs. John J. Jaqua Jr.  
 Ms. Jenny Johnson  
 Judge and Mrs. James S. Kirsch  
 Mr. and Mrs. Kevin M. Kohart  
 Mr. and Mrs. Mark G. Kopetsky  
 Mr. and Mrs. Scott Kosnoff  
 Mr. and Mrs. Scott Kraege  
 Dr. Ruth Kramer and  
 Dr. Joseph Jakubowski  
 Mr. J. Fritz Kreutzinger and  
 Ms. Sharon Brennan  
 Mr. Norman L. Lacourse  
 Audrey M. Larman

Mr. and Mrs. Jordan H. Leibman  
 Ms. Holly Mann and Ms. Deb Brauneller  
 The Marmon Family  
 Mr. Robert McKinney  
 Mr. H. Roll McLaughlin  
 Robyn McMahon  
 Mr. and Mrs. Daniel Motto  
 Mr. and Mrs. Patrick J. Murphy  
 Dr. and Mrs. Alex E. Nitu  
 Ms. Julie Overbeck  
 Mr. and Mrs. Keith Passwater  
 Sally M. Peck  
 Ms. Deborah K. Pennington and  
 Mr. Dennis K. Brown  
 Dr. Ora H. Pescovitz and Mr. Dan Walsh  
 Mr. David E. Phillips  
 Dr. John M. Plewes  
 Mr. and Mrs. Jim Purcell  
 Mr. and Mrs. Garrett Reasoner  
 Mr. and Mrs. Thomas E. Reilly Jr.  
 Mr. Kenneth Remenschneider and  
 Dr. Sharon L. Hoog  
 Mr. R. Lamar Richcreek and  
 Mrs. M. Jean Richcreek  
 Ms. Sheri L. Ridge  
 Mr. and Mrs. Alvin H. Ritz  
 Ms. Theresa R. Ritz  
 Thomas and Ursula Roberts  
 Mrs. Patty L. Roesch  
 Nancy Russell  
 Mr. and Mrs. Daniel Sahlein  
 Dr. and Mrs. Peter I. Sallay  
 Anne and Roderick Scheele  
 Mr. and Mrs. Kevin Schiferl  
 Mr. John H. Schild and Ms. Nell E. Owens  
 Mr. and Mrs. Karl D. Schnelle  
 Dr. Albert E. Schultze and  
 Dr. Marcia Kolvitz  
 William and Helene Scott  
 Dr. and Mrs. William E. Segar  
 Mr. and Mrs. Jerry D. Semler  
 Mr. Vishant Shah and  
 Ms. Emily Shortridge  
 Michael Shapiro  
 Dr. Marguerite K. Shepard  
 Dr. and Mrs. Aslam R. Siddiqui  
 Mr. and Mrs. Jim Singleton  
 Mr. and Mrs. Doug Singleton  
 Ms. Joanne Sprouse  
 Mr. Kent P. Steele  
 Mr. and Mrs. John A. Steen

Shelley Stewart and Melissa Barnett  
 Mr. Jeffrey E. Thompson  
 Mr. Gregory Touney and  
 Ms. Margaret Miley  
 Mrs. Lainie J. Veenstra  
 Mr. Patrick Walsh and  
 Ms. Jacqueline Eastman  
 Mr. Scott Weaver  
 Dr. and Mrs. Steven R. Wellborn  
 Dr. and Mrs. John F. Williams  
 Mr. and Mrs. Chuck Williams  
 Mr. and Mrs. Gene Witchger  
 Mr. and Mrs. Chris Wulke  
 Ms. Robina Zink

#### ANNUAL FUND

##### \$2,000 and greater

Anonymous (2)  
 Mr. and Mrs. Michael G. Barth III  
 Joanne W. Orr Charitable Foundation  
 Ms. Lisa A. Rogers  
 Mr. Christian Wolf and  
 Ms. Elaine Holden-Wolf

##### \$1,000 to \$1,999

Mr. and Mrs. Charlie A. Asher  
 Don and Karen Lake\* Buttrey,  
 The Saltsburg Fund  
 Mr. and Mrs. Sidney Eskenazi  
 Lori Efromyson-Aguilera and  
 Sergio Aguilera  
 Estate of Earl Harris  
 Mr. John H. Holliday  
 Mr. Gregory A. Huffman  
 Dr. Charles E. Jordan  
 Dr. and Mrs. John C. Lechleiter  
 Dr. and Mrs. John Vahle

##### \$500 to \$999

Anonymous (3)  
 Mr. and Mrs. William C. Bonifield  
 Ms. Barbara J. Briggs  
 Mark and Carmen Holeman  
 Mr. and Mrs. John C. Jenkins  
 Mr. and Mrs. David W. Knall  
 Mr. and Mrs. Martin J. Kroot  
 Martin, Barry, Greg Kroot and Families  
 Mrs. Virginia R. Melin  
 Dr. J. D. Marhenke  
 Douglas and Barbara Maxwell

Mr. and Mrs. Thomas M. Sands  
 Ms. Tina Smith  
 Ms. Joanne Sprouse  
 Mr. John J. Ulmer  
 Anna S. and James P. White  
 Mr. and Mrs. Robert M. Witt  
 Mr. and Mrs. Alan Zimmermann

##### \$250 to \$499

Sarah C. Barney  
 Mrs. Suzanne B. Blakeman  
 Mr. and Mrs. John B. Bridge  
 Ms. Cynthia T. Bridges  
 Mrs. Marsha L. Brown  
 Mr. and Mrs. Ben Campbell  
 Daniel and Kathryn Cantor  
 Mrs. Sherry Faris  
 Mr. and Mrs. Garth Gathers  
 Ms. La Ree A. Gordon  
 Mr. Gordon M. Graham  
 Dr. and Mrs. Jay L. Grosfeld  
 Mrs. Kirsten Grosz  
 Mr. and Mrs. August M. Hardee II  
 Mrs. Nancy J. Harrison  
 Dr. and Mrs. J. Stanley Hillis  
 Julia and Matthew Holbrook  
 Mr. Neil R. Hottle  
 Kyle and Mary Beth Jackson  
 Mr. and Mrs. John C. Jenkins  
 Mr. and Mrs. Robert P. Kassing  
 Mr. and Mrs. Scott Kosnoff  
 Mr. Ignacio M. Larrinua and  
 Ms. Mary T. Wolf  
 Mr. and Mrs. Stephen A. Lathrop  
 Ms. Beth C. Lawrence  
 June M. McCormack  
 Dr. and Mrs. Phillip G. Mosbaugh  
 Mr. Stephen R. Nelson and  
 Mr. Mark P. Chandler  
 Mr. Mike Nierste  
 Mr. Joseph O'Hare  
 Mr. and Mrs. David S. Orr  
 Mr. and Mrs. Charles C. Otto  
 Drs. Matthew J. and Jennifer Priddy  
 Mr. Neal D. Prince  
 Gary Reynolds  
 Mrs. Nancy R. Ross  
 Ellen and David Seiferth  
 Mr. and Mrs. J. Richard Sparks  
 Mr. and Mrs. James A. Strain  
 Ms. Joellen Striebel

Mr. and Mrs. Bruce A. Walker  
 Ms. Gretchen Wolfram

#### GIFTS IN MEMORIAM

In Memory of Mrs. H.L. Conant and Mrs.  
 H.E. Conant  
 Steve Conant, MD

In Memory of James Cottingham  
 Marni Ransel Fechtman

In Memory of Elizabeth A. Crowe  
 Nancy Crowe

In Memory of Ione DeBolt  
 Big Sue  
 Mr. and Mrs. Terry L. Bowen  
 Mr. David and Dr. Suzanne Combs  
 Mr. and Mrs. Edward C. Hathaway  
 Mark and Carmen Holeman  
 Horticultural Society of the IMA  
 Drs. Meredith T. and Kathleen A. Hull  
 Mr. and Mrs. Donald L. Kramer  
 Ms. Leah Leifer  
 Ms. Cynthia Monnier  
 Dorit and Gerald Paul  
 Mr. and Mrs. Gregory Shaner  
 Ms. Stephanie M. Smith  
 Gene and Rosemary Tanner  
 Mr. and Mrs. John E. Toevs  
 Mark and Sally Zelonis

In Memory of John E. Fazli  
 Naxion Research Consulting  
 Ms. Jennifer G. O'Sullivan

In Memory of Lucille Freije  
 Edgar and Dorothy\* Fehnel

In Memory of John Gilmore  
 Dorit and Gerald Paul  
 Marni Ransel Fechtman

In Memory of William Greer  
 Thomas and Nancy Inui  
 Ms. Nancy Sinclair

In Memory of Rita and Jay Haggerty  
 Sally and Samuel Voland

In Memory of Patsy Hiatt  
 Marni R. Fechtman

In Memory of Ursula Kolmstetter  
 Mr. Laurence Lampert  
 Mr. and Mrs. Thomas J. Mathiesen

In Memory of Eleanor "Nonie" Krauss  
 John L. Krauss  
 The Frenzel Family Charitable  
 Lead Trust

In Memory of Jan Lacy  
 Mr. John D. Lacy

In Memory of Paul Lelenko & Grandchild  
 Sally and Samuel Voland

In Memory of Kathleen Loblely  
 Marni Ransel Fechtman

In Memory of Thomas Lofton  
 Anna S. and James P. White

In Memory of Alice McKinney and  
 E. Kirk McKinney Jr.  
 The Sweet Family Charitable Fund

In Memory of E. Kirk McKinney Jr.  
 Anonymous (2)

Sarah C. Barney  
 Ms. Cynthia T. Bridges  
 Daniel and Kathryn Cantor  
 Ms. Tula Mae Cross  
 Mrs. Jack Dustman  
 Lori Efromyson-Aguilera and  
 Sergio Aguilera  
 Mark and Carmen Holeman  
 James E. and Patricia J. LaCrosse  
 Dr. and Mrs. Phillip G. Mosbaugh  
 Andrew and Jane Paine  
 Dorit and Gerald Paul  
 Ann M. and Chris Stack  
 Mr. and Mrs. Steve A. Stittle  
 Mr. and Mrs. James A. Strain  
 Bret and Mary Lou Waller  
 Anna S. and James P. White  
 Walter and Joan Wolf  
 Ms. Gretchen Wolfram  
 Gene and Mary Ann Zink

In Memory of Ginger Munsell  
 Marni R. Fechtman

In Memory of Dr. John G. Pantzer Jr.  
 Anonymous (2)  
 Mr. and Mrs. Robert M. Anderson  
 Sarah C. Barney  
 Mr. and Mrs. Charles B. Beard  
 Mrs. Jane A. Brown

Mr. and Mrs. Charles R. Davis  
 Mr. and Mrs. Stephen E. DeVoe  
 Ms. Dorothy L. Dickinson  
 Mr. and Mrs. Gayl Doster  
 Mrs. Constance C. Earle  
 Dr. and Mrs. James P. Fadely  
 Marni R. Fechtman  
 Mr. and Mrs. Scott R. Fenstermaker  
 Mr. Paul Fogle  
 Friends at UCHS  
 Ms. Robin Gehrt  
 Richard and Sharon Gilmore  
 Dr. and Mrs. Richard Graffis  
 Mr. and Mrs. Thomas J. Hall  
 Mr. and Mrs. George W. Hamilton Jr.  
 Mrs. Nancy Hannin  
 L.M. Henderson & Company  
 Mrs. Dottie G. Heseman  
 Mr. Dick Hill  
 Mrs. Sue Hirschman and  
 Ms. Ann Cottingham  
 Dr. and Mrs. Michael A. Hogan  
 Mr. and Mrs. Emerson B. Houck  
 Mr. and Mrs. William C. Hurst  
 Dr. and Mrs. C. Conrad Johnston Jr.  
 James E. and Patricia J. LaCrosse  
 Dr. and Mrs. E.H. Lamkin Jr.  
 Mr. and Mrs. Allen Langdon  
 Mr. and Mrs. James S. Laudick  
 Carlos and Eleanor Lopez



Mrs. Dorothy L. Miller  
 Dr. and Mrs. Phillip G. Mosbaugh  
 Mr. Dallas E. Mulvaney  
 Drs. James and Katherine Naughton  
 John and Nancy Null  
 Mr. and Mrs. Charles Oehrle  
 Andrew and Jane Paine  
 Dr. and Mrs. Stafford W. Pile  
 Ms. Laura V. Prange  
 Mr. and Mrs. Robert J. Pruitt  
 George and Peggy Rapp  
 Dr. and Mrs. Ronald B. Rice  
 Mr. Rick Richmond  
 Mr. and Mrs. William R. Riggs  
 Mr. and Mrs. Jon E. Selsemeyer  
 Mrs. Virginia R. Smith  
 Mr. Neal N. Smith  
 Mrs. Joan R. Smyrnis  
 Ms. Kate L. Steele  
 Ms. Maureen Suelzer  
 Colonel James R. Sweeney II  
 Mrs. Anne S. Throop  
 Trailing Arbutus Garden Club  
 Dr. and Mrs. Spencer F. Trudgen  
 Ms. Virginia K. Trusler  
 Dr. and Mrs. Eugene D. Van Hove  
 Emily and Courtenay Weldon  
 Ms. Charlotte F. Whitt and  
 Ms. Nancy Allen  
 Mr. and Mrs. Frederic Wiese Jr.  
 Susan P. Wilson  
 Mr. James A. Wurster

In Memory of Florence Pauly  
 Thomas and Nancy Inui  
 Mr. Christopher Jockish  
 Mr. and Mrs. Brian Rockwell  
 Dr. Marguerite K. Shepard

In Memory of John Rardon  
 Mr. and Mrs. David Gorden  
 Ms. Jane K. Graham  
 Mr. John P. Antonelli

In Memory of Jan Rubin  
 Austin Community Foundation  
 Ms. Jean E. Badger  
 Robert and Patricia Bennett  
 Mrs. Mary P. Bowen  
 Daniel and Kathryn Cantor  
 Mr. and Mrs. Charles A. Cohen

Mr. and Mrs. Wilbur J. Elsner  
 Marni R. Fechtman  
 Dr. Ruth K. Feinberg and  
 Ms. Marilyn Smith  
 Mr. and Mrs. Robert C. Fischer  
 Richard and Sharon Gilmor  
 Frank and Barbara Grunwald  
 Mrs. Elinor Hanasono  
 Dr. Howard Harris and Mrs. Anita Harris  
 Thomas and Nancy Inui  
 Susan M. Jacobs  
 Mr. Robert Judd  
 Dana and Marc Katz  
 Carlos and Eleanor Lopez  
 Ms. Carol P. Luper  
 Mr. and Mrs. John C. McCoy  
 Dorit and Gerald Paul  
 Dr. Marian M. Pettengill  
 Kathi and Bob Postlethwait  
 Mr. and Mrs. Iwrin J. Prince  
 Ann M. and Chris Stack  
 Ms. Barbara E. Stokely  
 Mr. and Mrs. Glenn E. Stoup  
 Mr. and Mrs. Joseph M. Straatman  
 Mr. and Mrs. Richard Swain  
 Gene and Rosemay Tanner  
 Mr. and Mrs. Jon Totz  
 Phyllis Vernick  
 Bret and Mary Lou Waller  
 Rosalind H. Webb  
 Margaret Wiley

In Memory of Steve Russell  
 Susan M. Jacobs and David H. Kleiman  
 Gary and Phyllis Schahet  
 Anna S. and James P. White

In Memory of Valri Sandoe  
 Ms. Leah K. Leifer  
 Mr. L. Bond Sandoe

In Memory of Lil Schwartz  
 Dr. Howard Harris and Mrs. Anita Harris

In Memory of Jeanne C. Scofield  
 Mr. and Mrs. Donald Farren  
 Edgar and Dorothy\* Fehnel  
 Ms. Judy F. Grimes  
 Mr. and Mrs. Thomas D. Hebenstreit  
 Mark and Carmen Holeman  
 Susan M. Jacobs and David H. Kleiman

Mr. and Mrs. David W. Knall  
 Mr. and Mrs. Donald L. Kramer  
 Mrs. Betty B. Lofton  
 Dr. Bruce McDowell  
 Road Pictures, Inc.  
 Mrs. Tracy Schick  
 Dr. and Mrs. Richard R. Schumacher  
 Mr. and Mrs. William E. Segar  
 Mr. and Mrs. James David Shaw  
 Mr. and Mrs. Rick Thompson  
 Anna S. and James P. White  
 Walter and Joan Wolf

In Memory of Joan B. Slebodnik  
 Kathy Clark  
 Ms. Candace Graham  
 Edward Prein and Amy Judge-Prein

In Memory of Terry Steadham  
 Ms. Nigel A. Schoaff

**GIFTS IN TRIBUTE**

In Honor of the 2015 Distinguished  
 Service Award Recipients (Randolph H.  
 Deer, Mark M. Holeman, Anna S. White,  
 and Richard D. Wood)  
 Dorit and Gerald Paul

In Honor of Lucille Eileen Ansell  
 Carol Czajkowski

In Honor of Neva Bell's 100<sup>th</sup> Birthday  
 Mr. and Mrs. Barton B. Ost

In Honor of Katie Booth  
 Marion County Master Gardener  
 Association

In Honor of Randolph H. Deer  
 Dr. Charles L. Venable and  
 Mr. Martin K. Webb

In Honor of Anita Harris' Artsy Award  
 Nomination  
 Dr. and Mrs. Jonathan A. Fisch

In Honor of Anita Harris' Birthday  
 Ms. Caryl Shideler

In Honor of Thomas and Nora Hiatt  
 Dr. Charles L. Venable and  
 Mr. Martin K. Webb

In Honor of the Birthday of Mark Holeman  
 Anna S. and James P. White

In Honor of the Wedding Anniversary of  
 Mark and Carmen Holeman  
 Anna S. and James P. White

In Honor of the IMA Horticulture and  
 Natural Resources Staff  
 Mark and Sally Zelonis

In Honor of Kay Koch  
 Dr. Charles L. Venable and  
 Mr. Martin K. Webb

In Honor of Martin Krause  
 Ms. Pia Gallo

In Honor of Patricia LaCrosse's Birthday  
 Susan M. Jacobs and David H. Kleiman

In Honor of Lynne Maguire  
 Dr. Charles L. Venable and  
 Mr. Martin K. Webb

In Honor of Suzanne McAlister  
 Ronald and Helmi Banta  
 Lorene Burkhart

In Honor of June McCormack  
 Dr. Charles L. Venable and  
 Mr. Martin K. Webb

In Honor of Nancy L. McMillan's Birthday  
 Mr. and Mrs. Wilbur J. Elsner

In Honor of Phyllis and Bob Mullen's  
 Birthdays  
 Chuck and Karen Cohen

In Honor of Donald Norris  
 Dr. Charles L. Venable and  
 Mr. Martin K. Webb

In Honor of Gerald and Dorit Paul  
 Dr. Charles L. Venable and  
 Mr. Martin K. Webb

In Honor of Chris and Ann Stack  
 Dr. Charles L. Venable and  
 Mr. Martin K. Webb

In Honor of Elizabeth Taylor's Birthday  
 Mr. and Mrs. Benton R. Marks  
 Dorit and Gerald Paul  
 Ms. Lynn C. Wilson and  
 Mr. James C. Terry

In Honor of Stephen Taylor  
 Ronald and Helmi Banta  
 Lorene Burkhart  
 Mrs. Patricia Curran  
 Mr. and Mrs. Jay Doner  
 Mr. and Mrs. Jerome L. Gershman  
 Mrs. Jane Gradison  
 Ginny H. Hodowal  
 Mr. and Mrs. Michael J. Rubin  
 Mr. and Mrs. John Schiering

In Honor of Charles L. Venable  
 The National Society of The Colonial  
 Dames of America

In Honor of Charles L. Venable and  
 Martin Webb  
 Tom and Nora Hiatt

In Honor of the Leadership and  
 Connoisseurship of Charles L. Venable  
 and Tricia Y. Paik  
 Anonymous

In Honor of Bret Waller's Birthday  
 Anna S. and James P. White

In Honor of the Wedding Anniversary of  
 Mr. and Mrs. James P. White  
 Mark and Carmen Holeman  
 Ann M. and Chris Stack

In Honor of Linda Witkowski  
 Mr. and Mrs. James T. Morris

In Honor of Richard D. Wood  
 Dr. and Mrs. John C. Lechleiter

In Honor of Mark Zelonis' Retirement  
 Mr. John P. Antonelli  
 Big Sue  
 Dr. Sheila Barton-Bosron and Dr.  
 William F. Bosron  
 Ms. Myra J. Borshoff  
 Ms. Wendy W. Boyle  
 Mr. and Mrs. David Carter  
 Mr. David and Dr. Suzanne Combs  
 Damon and Kay Davis  
 Mrs. Holliday T. Day  
 Mr. and Mrs. Stephen E. DeVoe  
 Mr. and Mrs. Bill Dresser  
 Ms. Valerie L. Elliott and  
 Mr. James E. Strange  
 Theodore M. Englehart and  
 Dorothy H. Schulz  
 Dr. and Mrs. William G. Enright  
 Marni R. Fechtman  
 Edgar and Dorothy\* Fehnel  
 Mr. and Mrs. Terry S. Florek  
 Mrs. Wendy W. Ford  
 Richard and Lucille Freije  
 Mr. and Mrs. R. J. M. Fry  
 Mr. and Mrs. David Gorden  
 Mr. and Mrs. John Grace  
 Ms. Portia Graves  
 Janice Gustafarro  
 Ms. Lynne S. Habig  
 Mr. and Mrs. Kenneth Hamilton  
 Nancy Herrin  
 Mr. and Mrs. Michael Heymann  
 Mark and Carmen Holeman  
 Drs. Meredith T. and Kathleen A. Hull  
 Ann H. Hunt  
 Mr. and Mrs. Kevin B. Huston  
 Thomas and Nancy Inui  
 Mr. and Mrs. Greg E. Jacoby  
 Mr. and Mrs. John J. Jaqua Jr.  
 Mr. James L. Kincannon and  
 Mr. Charles D. Goad  
 Mrs. Jane S. Kohn  
 Mr. and Mrs. Robert Kraft  
 Mr. and Mrs. Donald Kramer  
 Mr. and Mrs. Harry Kremer Jr.  
 Mrs. Shirley M. Kulwin  
 Jhani Laupus and Michael Sample  
 Ms. Pamela Leap and  
 Mr. Jeffrey Nilsson  
 Mrs. Leah K. Leifer  
 Mr. Dale Luchsinger

Mrs. Dorothy L. Miller  
 Ms. Cynthia Monnier  
 John\* and Anne Pantzer  
 Ms. Kara A. Pearce and  
 Ms. Lavona Buckles Pearce  
 George and Peggy Rapp  
 Mr. and Mrs. Thomas E. Reilly Jr.  
 Dr. John Rudolph and  
 Mrs. Brenda Stewart-Rudolph  
 Mr. and Mrs. Gregory Shaner  
 Ms. Jo Ellen Sharp  
 Mrs. Virginia R. Smith  
 Ms. Rosemary Steinmetz  
 Mr. and Mrs. Michael Stelts  
 Ms. Janet Sweeney  
 Mrs. Kitty Tavel  
 Mr. and Mrs. Joseph A. Titschinger  
 Mr. and Mrs. John E. Toevs  
 Mrs. Mary Jo Wallace  
 Bret and Mary Lou Waller  
 Anna S. and James P. White  
 Mr. and Mrs. Gene E. Wilkins  
 Michael and Sara Zeckel

In Honor of James Zemaitis  
 Julie and David Eskenazi

**CORPORATE, FOUNDATION, AND GOVERNMENT SUPPORT**

**\$500,000 and greater**  
 Lilly Endowment, Inc.  
 The Melvin & Bren Simon Foundation  
 Ruth Lilly Philanthropic Foundation

**\$250,000 to \$499,999**  
 Allen Whitehill Clowes Charitable  
 Foundation

**\$100,000 to \$249,999**  
 The Clowes Fund  
 Efroymsen Family Fund  
 Eli Lilly and Company Foundation  
 Henry Luce Foundation  
 Institute of Museum and Library Services  
 Alliance of the IMA

**\$25,000 to \$99,999**  
 Arts Council of Indianapolis and the City  
 of Indianapolis  
 Christel DeHaan Family Foundation





Indiana Arts Commission and the National Endowment for the Arts, a federal agency  
Samuel H. Kress Foundation  
The National Bank of Indianapolis  
The Netherleigh Fund  
The Perrod Society

#### **\$10,000 to \$24,999**

Barnes & Thornburg, LLP  
Indianapolis Garden Club  
Joseph E. Cain Foundation  
National Endowment for the Arts  
Nicholas H. Noyes, Jr., Memorial Foundation  
PNC Financial Services Group, Inc.  
Sun King Brewing Co.  
Young & Laramore

#### **\$5,000 to \$9,999**

BKD, LLP  
CSI Signs  
Downtown Indy, Inc.  
The Frenzel Family Charitable Lead Trust  
Gary and Hannah Hirschberg and Goldman, Sachs & Co.  
Gregory & Appel Insurance  
IndyStar  
JP Morgan Chase & Co.  
Lake City Bank

#### **\$1,000 to \$4,999**

The Barth Foundation  
Blackard and Geiger, Limited  
Brees Dream Foundation  
The Eugene & Marilyn Glick Family Foundation  
Harman International Industries, Inc.  
Indiana Farm Bureau Insurance  
Joanne W. Orr Charitable Foundation  
Jungclaus-Campbell Company, Inc.  
Kirby Risk Electrical Supply  
Walter E. & Mary C. Beyer Trust

#### **DONORS TO THE COLLECTION**

Anonymous (2)  
Mr. Cornelius M. Alig  
Mr. John P. Antonelli  
Mr. Philip Baldwin  
Ms. Ann Baumann\*  
Joseph E. Cain Foundation  
The Clowes Fund  
Mr. and Mrs. Donald A. Coffin  
Steven Conant, MD  
Mr. Thomas Creveling  
Ms. Amy C. Davidoff  
Mr. and Mrs. John Divine  
Ms. Deborah Dorman  
Zora and Peter Dunn  
Julie and David Eskenazi  
Ms. Bea Fatout  
Ms. Pia Gallo  
Mr. David Garrett  
Jody Garrigus  
Dr. and Mrs. Lawrence Goldberg  
Dr. Alan Helms  
Tom and Nora Hiatt  
Francine and Roger Hurwitz  
Alfredo Jaar  
Jungclaus-Campbell Company, Inc.  
Mr. and Mrs. David W. Knall  
Kay F. Koch  
John L. Krauss and Marnie Maxwell  
Mr. William Leazer  
Ms. Erin McCabe  
Mr. and Mrs. F. Timothy Nagler  
Mr. Jonathan Nesci  
Andrew and Jane Paine  
Dorit and Gerald Paul  
Ms. Rosalind W. Perry  
Mr. Martin J. Radecki and Dr. Deborah Radecki  
Mr. and Mrs. Michael L. Schultz  
Ms. Ayala Serfaty  
Mr. John Small  
Ann M. and Chris Stack  
Mrs. Joan E. Steichen  
Ms. Jewel Stern  
Dr. Charles L. Venable and Mr. Martin K. Webb  
The Brett Weston Archive  
Mr. Erwin Wurm

#### **SPECIAL PROJECTS**

Anonymous (5)  
14 Districts  
Advanced Turf Solutions  
Alliance of the IMA  
Mary Kay and Thomas Anthony  
Bob and Toni Bader  
Ronald and Helmi Banta  
Sarah C. Barney  
The F.A. Bartlett Tree Expert Co.  
Dr. Sheila Barton-Bosron and Dr. William F. Bosron  
Mr. and Mrs. L.H. Bayley  
Robert and Patricia Bennett  
Alice Berkowitz  
Leonard and Kathryn Betley  
Walter E. & Mary C. Beyer Trust  
Blackard and Geiger, Limited  
Mr. and Mrs. Terry L. Bowen  
Mr. and Mrs. C. Christopher Brandt  
Ms. Peggy E. Breidenbach  
Mrs. Jane A. Brown  
Mr. and Mrs. Wayne Brummer  
Lorene Burkhardt  
Mrs. Helen J. Burnett\*  
Joseph E. Cain Foundation  
The Cake Bake Shop  
Mr. and Mrs. Stephen Caplin  
Bryce and Anne Carmine  
James and Bonnie Carter  
Mr. Ching-Chang Chen and Mrs. Nien-Hwa Chen  
Dr. John E. Cole and Mrs. Rose A. Schnell-Cole  
Mr. David and Dr. Suzanne Combs  
Mrs. Anna Marie Cox  
Mrs. Patricia Curran  
Custom Touch Irrigation  
Ms. Amy C. Davidoff  
Mrs. Karen L. Davis  
Mrs. Jo Davis  
Ms. Cheri DeHaan  
Mr. and Mrs. John Divine  
Mr. and Mrs. Jay Doner  
Mr. and Mrs. Gayl Doster  
Zora and Peter Dunn  
Mrs. Jack Dustman  
Easter Conservation Services  
Mr. and Mrs. Wilbur J. Elsner  
Mrs. Jane S. Farber

Mrs. Dawn Fazli  
Marni R. Fechtman  
Ms. Sharon Fischer  
Ms. JoEllen Florio Rossebo  
The Frenzel Family Charitable Lead Trust  
Ms. Cristy Friday Sagalowsky  
Mr. and Mrs. Frutkin  
Mr. and Mrs. Jerome L. Gershman  
Mr. Jamie Gibbs and Mr. Paco Argiz  
Ms. Lynda M. Goeke  
Mr. and Mrs. David Gorden  
Mrs. Jane Gradison  
Mr. and Mrs. Jason Griffin  
Ms. Judy F. Grimes  
Ms. Lynne S. Habig  
Mr. and Mrs. Alan M. Hamilton  
Mrs. Elinor Hanasono  
Mr. and Mrs. Edward C. Hathaway  
Mr. James R. Hebden  
Tom and Nora Hiatt  
Ms. Pam H. Hicks  
Mrs. Sue Hirschman and Ms. Ann Cottingham  
Ginny H. Hodowal  
Mark M. Holeman, Inc.  
Mark and Carmen Holeman  
Horticultural Society of the IMA  
Kwan Hui  
Ms. Camilla Hull  
Drs. Meredith T. and Kathleen A. Hull  
Francine and Roger Hurwitz  
Thomas and Nancy Inui  
Susan M. Jacobs and David H. Kleiman  
Mr. Christopher Jockish  
Mr. and Mrs. Henry Johnson  
Walter W. and Laura M. Jolly  
Werner W. and Barbara Watt Jorck  
Mr. Louis Joyner  
Jungclaus-Campbell Company, Inc.  
Joan D. Kahn  
Mr. and Mrs. Michael Kaiser  
Ms. Bennita Kennedy  
Mr. James L. Kincannon and Mr. Charles D. Goad  
Mrs. E. Kay L. Kinder  
Walter Knabe Studios Inc.  
Mr. and Mrs. David W. Knall  
Benny Ko and Vicky Ko  
Kay F. Koch  
Mr. and Mrs. Donald L. Kramer  
Mr. and Mrs. Martin F. Krause Jr.

John L. Krauss  
Mr. and Mrs. Harry Kremer Jr.  
Mrs. Marcia Krieg  
Ms. Caroline Kuebler  
James E. and Patricia J. LaCrosse  
Mr. Laurence Lampert  
Mrs. Nancy K. Lamport  
Mr. and Mrs. Gil Latz  
Jhani Laupus and Michael Sample  
Ms. Pamela Leap  
Ms. Mable Lewis  
Catharine D. Lichtenauer  
Carlos and Eleanor Lopez  
Ms. Carol P. Luper  
Mr. and Mrs. Michael B. Lynam  
Niels and Patricia Lyster  
Marigold Clothing  
Marion County Master Gardner Association  
Mr. and Mrs. Benton R. Marks  
Mr. and Mrs. Thomas J. Mathiesen  
Ms. Susanne M. McAlister and Mr. Jerry Greene  
Mrs. Gail E. McDermott-Bowler

Meridian Made by MaDonna Marie  
Ms. Barbara S. Metzner  
Mrs. Dorothy L. Miller  
Lynne Maguire and Will Miller  
Ms. Cynthia Monnier  
Ms. Diana Mutz and Mr. Howard Schrott  
Ms. Christine Pasquinelli and Mr. Gary Jacobson  
Dorit and Gerald Paul  
Mr. and Mrs. Rhett N. Perkins  
Mrs. Amy M. Perry  
Petite G Jewelers  
Dr. Marian M. Pettengill  
Kathi and Bob Postlethwait  
Printing Partners Inc.  
Myrta Pulliam  
Ms. Diane V. Ramp  
Christopher and Michelle Reinhold  
Mrs. Mary J. Richards  
Michael Robertson and Christopher Slapak  
Ms. Sherri M. Roizen  
Ms. Lynda Roth and Mr. Robert Yount  
Mr. and Mrs. Michael J. Rubin

Mr. George Rubin  
Ruth Lilly Philanthropic Foundation  
Mr. L. Bond Sandoe  
Mr. and Mrs. John Schiering  
Ms. Nanette E. Schulte and Mr. Matthew Russell  
Mr. and Mrs. Michael L. Schultz  
Dr. and Mrs. Richard R. Schumacher  
Mr. and Mrs. Gregory Shaner  
Dr. Scott Sharp and Mrs. Rhonda Long-Sharp  
Dr. Marguerite K. Shepard  
Galen Shi and Yong He  
The Melvin & Bren Simon Foundation  
Ms. Nancy Sinclair  
Nancy C. and James W. Smith  
Edward and Carol Smithwick  
Jack and Susanne Sogard  
Ann M. and Chris Stack  
Sharon and Ronald Stegemoller  
Mr. and Mrs. Glenn E. Stoup  
Mr. and Mrs. Joseph M. Straatman  
Charles and Peggy Sutphin  
Mr. and Mrs. Richard Swain

Gene and Rosemary Tanner  
Mr. and Mrs. Stephen L. Taylor  
Mrs. Anne S. Throop  
Treeo, LLC  
Dr. Charles L. Venable and Mr. Martin K. Webb  
Bret and Mary Lou Waller  
Rosalind H. Webb  
Anna S. and James P. White  
Mrs. Mary E. Wicker  
Margaret Wiley  
Mr. and Mrs. Robert B. Wilken  
Ms. Lynn C. Wilson and Mr. James C. Terry  
Mrs. Nina K. Winter  
YATS  
Mark and Sally Zelonis

## IMA Board of Directors

2015–2016

### EXECUTIVE COMMITTEE

**Thomas Hiatt**

Chair

**Matthew R. Gutwein**

Vice Chair

**Rick L. Johnson**

Vice Chair

**Ersal Ozdemir**

Secretary

**Peter A. Morse**

Treasurer

**Lynne Maguire**

At-Large

**Marya Rose**

At-Large

### MEMBERS

Sergio Aguilera

Agatha Barclay

David O. Barrett

Kathryn G. Betley

David N. Eskenazi

Jane Fortune

Kent Hawryluk

Kay F. Koch

Michael Kubacki

Deborah W. Lilly

Susanne M. McAlister

Shirley M. Mueller

Robin Nelson-Rice

Dorit Paul

Benjamin A. Pecar

Michael J. Robertson

Ian J. Rupert

Susan Russell

Rachel M. Simon

Daniel M. Skovronsky

Jeffrey H. Smulyan

## IMA Affiliate Presidents

2015–2016

### ALLIANCE

Karen L. Davis

### ASIAN ART SOCIETY

Nancy S. Inui

### CONTEMPORARY ART SOCIETY

Travis M. DiNicola

### DESIGN ARTS SOCIETY

Mark W. Demerly

### FASHION ARTS SOCIETY

Patricia D. Curran

### HORTICULTURAL SOCIETY

Gregory Shaner

## IMA Senior Leaders

**Charles L. Venable, PhD**

Melvin & Bren Simon Director and CEO

**Preston Bautista, PhD**

Deputy Director for Public Programs and Audience Engagement

**Kim Gattle**

Deputy Director for Institutional Advancement

**Kathryn Haigh**

Deputy Director of Collections, Exhibitions, and Facilities Management

**Gary Stoppelman**

Deputy Director of Marketing and External Affairs

**Jerry Wise**

Chief Financial Officer

**Jonathan Wright**

The Ruth Lilly Deputy Director for Horticulture and Natural Resources



## Photo Credits

**Front Cover:** Photo by Eric Lubrick.

**Page 1:** Richard Wentworth (British, b. 1947), *Richard Wentworth: False Ceiling—Indianapolis* (detail), 2015, books and mixed media. Courtesy of the artist and Peter Freeman, Inc., New York and Paris. Photo by Eric Lubrick.

**Pages 4:** Henri Delavallée (French, 1862–1943), *The Boot Polisher* (detail), 1890, oil on canvas, 62-5/8 × 31-7/8 in. Indianapolis Museum of Art, Mr. and Mrs. Richard D. Wood Art Purchase Endowment Fund, 2016.1.

After Frans Hals (Dutch, about 1581–1666), *Portrait of the Artist* (detail), about 1650, oil on panel, 13-1/2 × 10 in. Indianapolis Museum of Art, The Clowes Collection, 2015.28.

Alfredo Jaar (Chilean, b. 1956), *Park of Laments* (detail), 2010, soil, limestone, Gabion baskets, concrete, plants, wood, 144 × 2,160 × 2,160 in. Commissioned by the Indianapolis Museum of Art in 2010, Purchased with funds provided by Martha Delzell Memorial Fund, Frank Curtis Springer & Irving Moxley Springer

Purchase Fund, Mr. and Mrs. Theodore P. Van Vorhees Art Fund, Jane Weldon Myers Acquisition Fund, E. Hardey Adriance Fine Arts Acquisition Fund in memory of Marguerite Hardey Adriance, The Ballard Fund, Mrs. Pierre F. Goodrich Endowed Art Fund, Roger G. Wolcott Fund, Martha M. Shertzer Art Purchase Fund in Memory of Her Nephew, Charles S. Sands, Elizabeth S. Lawton Fine Art Fund, Emma Harter Sweetser Fund, through prior gift of Wally Findlay Galleries, Chicago, Illinois in honor of William Wadsworth Findlay, Anonymous IV Art Fund, James V. Sweetser Fund, 2015.15 © Alfredo Jaar.

Robert Indiana (American, b. 1928), *LOVE* (detail), 1970, Cor-ten steel, 144 × 144 × 72 in. Indianapolis Museum of Art, Gift of the Friends of the Indianapolis Museum of Art in memory of Henry F. DeBoest. Restoration was made possible by Patricia J. and James E. LaCrosse, 75.174 © 2016 Morgan Art Foundation/Artists Rights Society (ARS), New York.

**Page 5:** Theodor Groll (German, 1857–1913), *Washington Street, Indianapolis at Dusk* (detail), 1892–1895, oil on canvas, 76

× 98-1/2 in. Indianapolis Museum of Art, Gift of a Couple of Old Hoosiers, 72.133. Photo by Eric Lubrick.

**Page 8:** Michelle Grabner (American, b. 1962), *Granny Square Afghan* (detail), 1996, enamel on panel, 32 × 38 × 1/2 in. Indianapolis Museum of Art, Contemporary Art Society Fund, Anonymous gift in appreciation for the leadership and connoisseurship of Charles L. Venable and Tricia Y. Paik, 2016.4 © Michelle Grabner.

Clitso D. Dedman (American, 1897–1953), *Yeibichai (Water Sprinkler)* (detail), 1934–1946, wood, pigment, 10-7/8 × 4 × 2-3/4 in. Indianapolis Museum of Art, Gift of Patricia Noble in memory of her brother John Noble, 2015.60.

Unknown (Japanese), *Monkey with Magnifying Glass* 猿に虫眼鏡 (detail), Edo period, about 1850, stained Ivory, H: 1-1/2 in. Indianapolis Museum of Art, Gift of Mr. Edward Petri in memory of Frances Helene Petri, 69.46.65.

Artist unknown (Portuguese), *oratory commode*, late 18th century, jacaranda wood, gilding, copper alloy, silver, gesso,

polychrome, fabric, metal, glass, 124-3/4 × 56-11/16 × 27-1/2 in. (installed). Indianapolis Museum of Art, Mr. and Mrs. William R. Spurlock Fund, Deaccessioned Decorative Art Fund, Nancy Foxwell Neuberger Acquisition Endowment Fund, Don B. and Suzanne K. Earnhart Art Purchase Fund, Gift of Mrs. Isabelle J. Dixon by exchange, Bequest of Mrs. Herbert Duckwall by exchange, Gift of Dr. Phillip B. Reed in memory of Genevieve Pickerell Reed by exchange, Gift of Mr. and Mrs. J. Irwin Miller by exchange, Gift of Mr. and Mrs. William Ball by exchange, Mr. and Mrs. Eugene C. Pulliam Fund by exchange, Martha Delzell Memorial Fund by exchange, Margaret Mattingly Fund by exchange, Julius F. Pratt Fund by exchange, Gift of Mr. and Mrs. J. David Baker by exchange, Gift of Mr. and Mrs. Robert H. Morse, Jr. by exchange, Jacob Metzger Fund by exchange, Jerry M. Wright by exchange, Gift of Mrs. George H. Orndorff by exchange, Lilly Pavilion Discretionary Fund by exchange, Gift in memory of Mrs. Fletcher Hodger by her family by exchange, Gift of Mrs. Florence Schwerin and Ms. Catherine Stace in

memory of their mother, Mrs. Peck by exchange, Gift of Ruth Pratt Bobbs and Lois Pratt Knefler by exchange, 2015.66A-G. Image courtesy of Jaime Eguiguren Gallery.

**Page 9:** Robert Indiana (American, b. 1928), *Decade: Autoportrait '78: STAR OF HOPE*, 1980, ink on white Fabriano Classico, screen print, 24 × 24 in. (image) 26-3/4 × 26-3/4 in. (sheet). Indianapolis Museum of Art, Gift of the Print, Drawing and Photography Study Group in memory of Dr. Thomas Keebler, 2012.124. *LOVE*, 1966, oil on canvas, 71-7/8 × 71-7/8 × 2-1/2 in. Indianapolis Museum of Art, James E. Roberts Fund, 67.8. *ART*, 1973, ink on paper, screenprint, 31 × 31 in. (image) 35 × 35 in. (sheet). Indianapolis Museum of Art, Gift of Mrs. J. Irwin Miller, 75.26. *DIE*, 20th Century, wood, iron, oil, wheels, found objects, H: 79-3/4 in. Collection of the artist, Courtesy of Portland Museum of Art, Maine. Artworks © 2016 Morgan Art Foundation/Artists Rights Society (ARS), New York. Photo by Tyler Hromadka of Lumatic Imagery.

**Page 12:** Marie Daugherty Webster (American, 1859–1956), *quilt (Poinsettia)* (detail), 1917, cotton and linen appliquéd on cotton and quilted, 94 × 64 in. Indianapolis Museum of Art, Webster Collection, Gift of Mrs. Gerrish Thurber, 79.99 © Marie Daugherty Webster.

Erwin Wurm (Austrian, b. 1954), *One Minute Forever (Yogurt Cup)* (detail), 2013, epoxy resin, polyurethane, wood, metal, yoghurt cans, 54 × 18-1/2 × 30-3/4 in. Indianapolis Museum of Art, Efroymson Pavilion Art Installation Fund, 2015.16 © Erwin Wurm.

Issey Miyake (Japanese, b. 1938), designer, *dress “Staircase Pleats,”* Autumn-Winter, 1994-1995, polyester, pleated, length: 50 in. bust: 40 in. Indianapolis Museum of Art, Fashion Arts Society Acquisition Fund, funds provided by Ann M. Stack in honor of Niloo Paydar, 2015. 46 © Issey Miyake.

**Page 13:** Jacco Olivier (Dutch, b. 1972), *Revolution* (still), 2010. HD animation. Duration: 24 min. Courtesy of the artist and Marianne Boesky Gallery, New York. Photo by Tyler Hromadka of Lumatic Imagery.

**Page 16:** Brett Weston (American, 1911–1993), *Rock and Kelp, Carmel Beach, California* (detail), 1955, gelatin silver print, 8 × 10 in. Indianapolis Museum of Art, Gift of the Christian Keesee Collection, 2015.74 © Brett Weston.

Karl Unnasch (American, b. 1970), *Playtime in Indy* (detail), 2015, plastic toys. Indianapolis Museum of Art, Commission. This project is part of the IMA’s ARTx Series, made possible by a gift from The Efroymson Family Fund.

Mariam Ghani and Erin Ellen Kelly, *Like Water From a Stone* (detail), 2014, digital C-print, 20 × 30 in. Courtesy of the artists and RYAN LEE, New York.

Mark Dion (American, b. 1961), *Harbingers of the Fifth Season* (detail), 2014, mixed-media installation featuring watercolors, 62-1/4 × 120 × 52-1/2 in. (installed). Indianapolis Museum of Art, Dedicated to Sherman O’Hara former IMA Chief Designer, by his friends Ann M. And Chris Stack, 2015.27A-M.4A-L © Mark Dion.

**Page 17:** Photo by Samantha McCain.

**Pages 18 and 20:** Photos by Eric Lubrick.

**Page 25:** Lancia (Bertone) *Stratos HF Zero*, 1970. Designed by Marcello Gandini. Collection of XJ Wang, New York, New York.

**Page 27:** Calvin Klein (American, b. 1942), designer, Swid Powell Design (American), manufacturer, *coffee set*, 1995, silver plate, dimensions varied. Indianapolis Museum of Art, Gift of Martin K. Webb and Charles L. Venable in honor of Chris and Ann Stack, 2015.187A.1-C.2 © Calvin Klein.

**Page 29:** Louis Dierra (American), designer, Pittsburgh Plate Glass Company (American), manufacturer, *chair*, about 1939, glass, upholstery, metal hardware, 28-3/4 × 22-3/4 × 18-5/8 in. Indianapolis Museum of Art, Anonymous Endowed Decorative Art Fund, General Endowed Discretionary Art Fund, General Endowed Art Fund, 2015.19.

**Pages 32-33:** Itô Shinsui (Japanese, 1898–1972), *Eight Views of Ōmi : Mount Hira 近江八景の内比良(Ōmi hakkei no uchi Hira)* (detail), 1917, ink on paper, color woodblock print, 7-13/16 × 11-5/8 in. Indianapolis Museum of Art, Gift of the Japanese Print Group, part of the Asian Art Society of the

Indianapolis Museum of Art, 2015.114 © Itô Shinsui.

**Page 37:** Pierre Auguste Renoir (French, 1841–1919), *Bouquet in a Vase* (detail), 1878, oil on canvas, 18-3/4 × 13 in. Indianapolis Museum of Art, The Lockton Collection. 70.80.

**Back Cover:** T.C. Steele (American, 1847–1926), *Street in Vernon* (detail), 1886, oil on canvas, 18 × 28 in. Indianapolis Museum of Art, Gift of Jack and Marjorie Lee Farr Family, 2016.2.

**All Other Photographs:** Jordyn Cox, Nathaniel Edmunds Photography, Tascha Horowitz, Tyler Hromadka of Lumatic Imagery, Eric Lubrick, Samantha McCain, and Zackary Prince.



## Exchanging ideas and art

IMA joined the 30-member consortium of French and American Museums.

This past year the IMA joined FRAME, the French American Museum Exchange, an international forum for museum professionals that fosters lasting partnerships among its member museums to develop innovative exhibitions and public programs on both sides of the Atlantic.

By joining FRAME, the IMA will benefit from the exchange of ideas, as well as works of art, with sister institutions across France and North America. In the end, FRAME will benefit IMA visitors and the community through more national and international museum programming.

IMA joins an impressive lineup of FRAME members including the Cleveland Museum of Art, Los Angeles County Museum of Art, Montreal Museum of Fine Arts, and Virginia Museum of Fine Arts in North America, and Musée des Beaux-Arts de Bordeaux, Musée des Beaux-Arts de Dijon, Musée de Grenoble, and Palais des Beaux-Arts de Lille in France.

FRAME encourages the sharing of art among its member museums. The IMA's *Bouquet in a Vase* by Pierre Auguste Renoir, 70.80, was part of traveling exhibition called *Working Among Flowers, Floral Still-Life Painting in 19th-Century France* that included FRAME members the Denver Art Museum and the Virginia Museum of Fine Arts.

Pierre August Renoir, *Bouquet in a Vase*. The Lockton Collection. 70.80

# INDIANAPOLIS MUSEUM OF ART IMA

4000 MICHIGAN ROAD  
INDIANAPOLIS IN 46208  
317-923-1331  
IMAMUSEUM.ORG

Theodore Clement Steele,  
American, 1847–1926,  
*Street in Vernon*, 1886  
oil on canvas.  
Gift of Jack and Marjorie Lee  
Farr Family 2016.2

